

# ABELL SURVEYING & MAPPING

1140 SEQUOIA STREET • DELAVAN, WISCONSIN 53115  
414-728-6737

LOT 209

GENEVA LAKE

CIRCLE PARKWAY

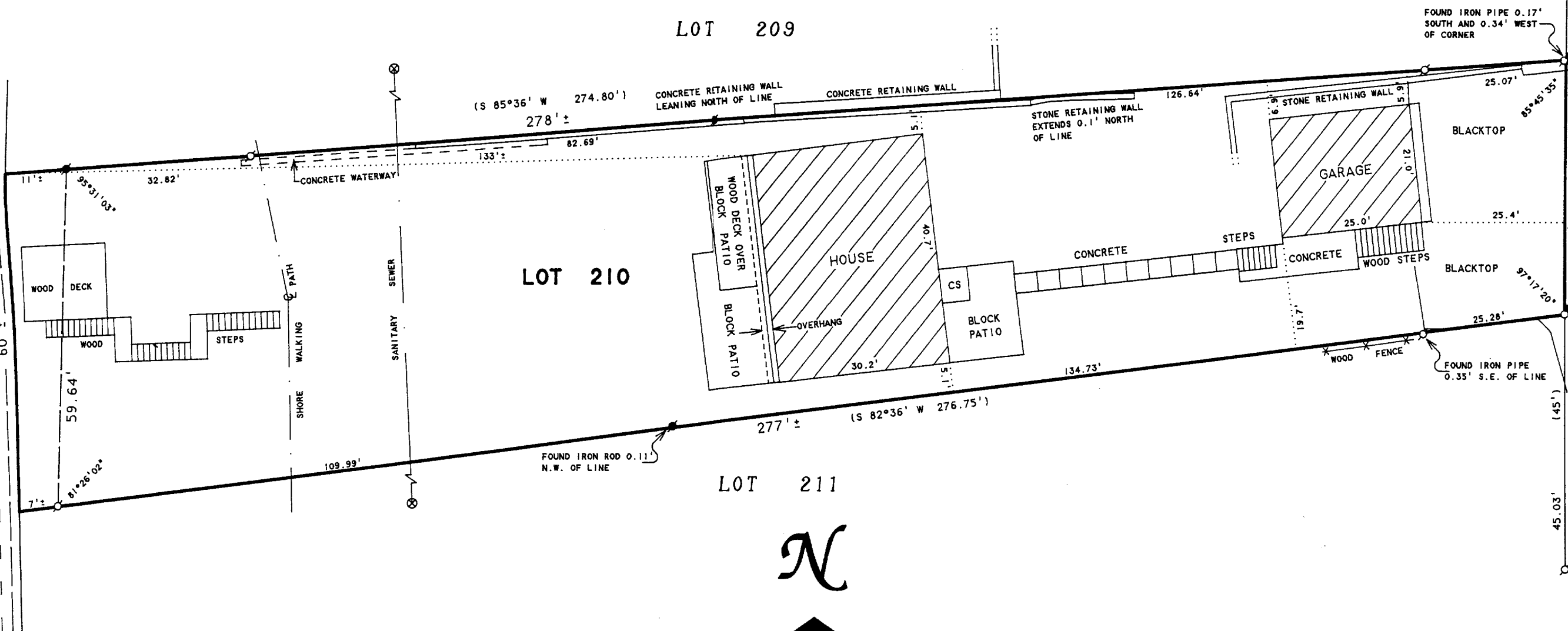

## PLAT OF SURVEY OF

LOT 210 OF CEDAR POINT PARK 3RD ADDITION, LOCATED IN  
THE VILLAGE OF WILLIAMS BAY, WALWORTH COUNTY, WISCONSIN.

ORDERED BY: THOMAS D. GRUSECKI  
5060 RIVER ROAD  
SCHILLER PARK, IL 60176-1076

SCALE 1"=20'

## LEGEND

- - IRON PIPE SET
- - IRON PIPE FOUND
- ▲ - IRON ROD FOUND
- △ - HYDRANT
- ⊗ - MANHOLE
- ⊕ - UTILITY POLE
- ( ) - RECORDED AS

I HEREBY CERTIFY THAT I HAVE SURVEYED THE ABOVE DESCRIBED PROPERTY AND THAT THE ABOVE MAP IS A TRUE REPRESENTATION THEREOF AND SHOWS THE SIZE AND LOCATION OF THE PROPERTY, ITS EXTERIOR BOUNDARIES, THE LOCATION OF ALL VISIBLE STRUCTURES AND DIMENSIONS OF ALL PRINCIPAL BUILDINGS THEREON, BOUNDARY FENCES, APPARENT EASEMENTS, ROADWAYS AND VISIBLE ENCROACHMENTS, IF ANY, TO THE BEST OF MY KNOWLEDGE AND BELIEF.

THIS SURVEY IS MADE FOR THE USE OF THE PRESENT OWNERS OF THE PROPERTY, AND ALSO THOSE WHO PURCHASE, MORTGAGE, OR GUARANTEE THE TITLE THERETO WITHIN ONE (1) YEAR FROM DATE HEREON.

*David F. Abell*

DAVID F. ABELL  
WISCONSIN REGISTERED LAND SURVEYOR, S-1596

November 12, 1997

DATE: November 12, 1997 JOB NUMBER - 97206  
NOTE: THIS IS NOT A CERTIFIED COPY UNLESS SEALED.

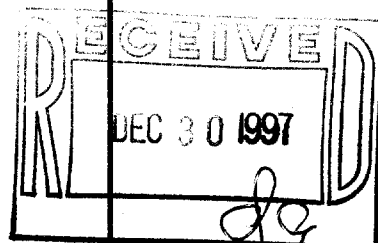

WCP3-9  
011-1270